Viole

Symphony No. 1

D. Shostakovich, Op. 10

II

Allegro

2 20

mf < f

cresc.

fff

21

molto rit.

Viola

SYMPHONY №5

PROKOFIEFF

I
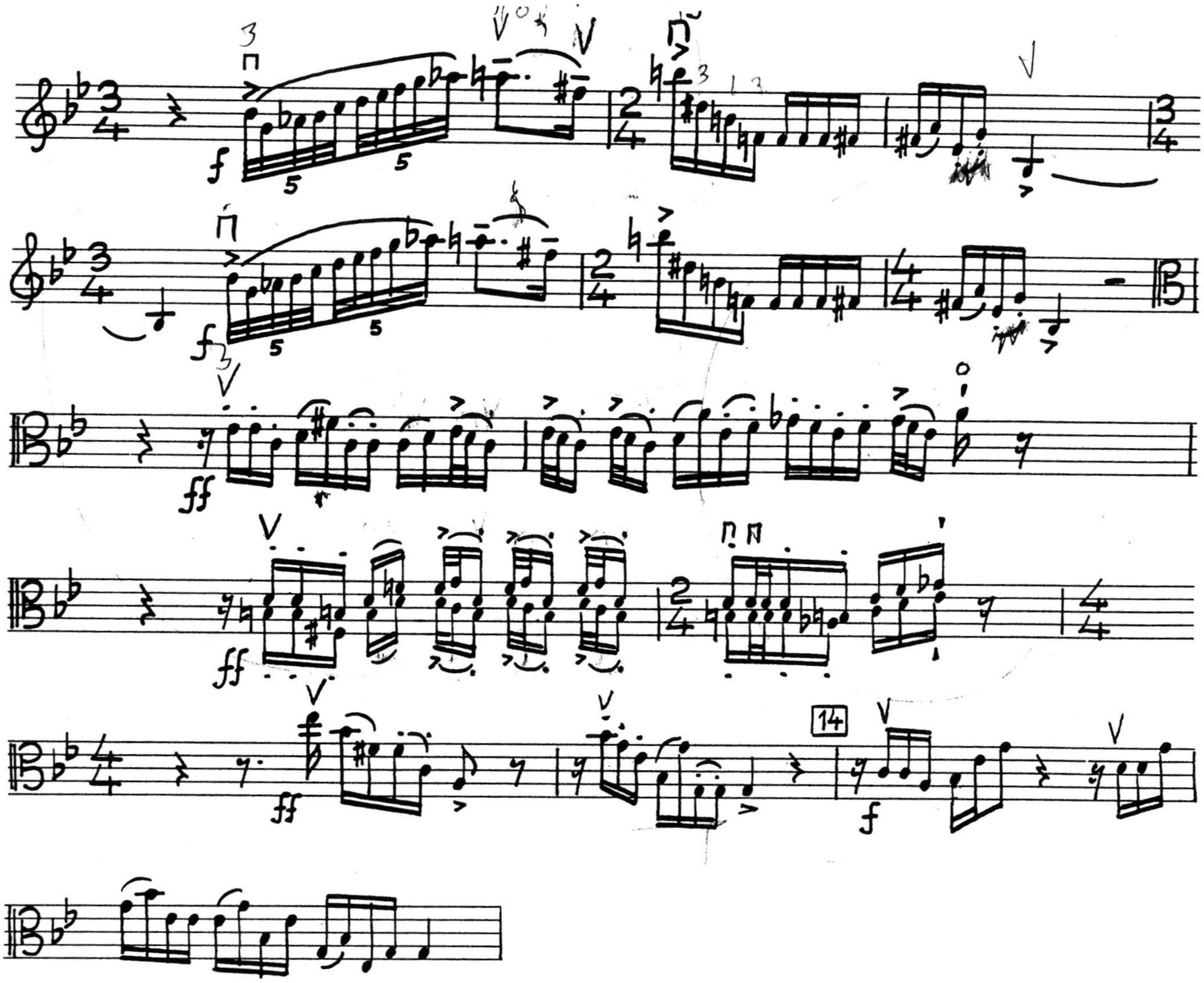
Andante